How to find the right international journals and avoid plagiarism

Research Workshop Session
ToT Training Banking and Finance

Aryaduta Hotel
Jakarta, 6 – 9 August 2018

Itsar Bolo Rangka
Relawan Jurnal Indonesia (RJI)

CC BY NC SA

Agenda:

- Indexing Model on Scientific Publication
- Choosing a Reputable Journals
- Avoid Plagiarism: Best Practice

Common Motivation

Increased visibility

=

Increased access

=

Increased citations

=

Increased h-index

=

Leaders on Sciences

Questionable Journals

Journal of Innovations in Applied Pharmaceutical Science

ISSN (Online) : 2455 - 5177

Home | About Us | Guide For Authors | Submit Paper | Archive | Current | Editorial Board | Contact

Journal of Innovations in Applied pharmaceutical Science (JIAPS)

Scientific Journal Impact Factor
SJIF - 4.057

Editor- in-Chief
Dr. Sinem Ezgi Turunc
Faculty of Pharmacy,
Department of Biochemistry,
Turkey

Fast Track Service

News

Call for Papers....!!!

Authors are invited to submit their manuscripts for upcoming issue !!!!

JIAPS provides FAST TRACK SERVICE for Publication

Journal Highlight

Welcome to JIAPS

Journal of Innovations in Applied pharmaceutical Science (JIAPS) is an open access, peer-reviewed multi-disciplinary journal; and will publish articles in various streams of pharmaceutical & allied sciences. JIAPS publishes original research and review articles, Mini-reviews, Short communication, Case studies and editorial commentary and news, Opinions & Perspectives and Book Reviews written at the invitation of the Editor in following fields

- Pharmaceutics
- Nanotechnology
- Polymer Sciences
- Pharmacoeconomics
- Pharmacoinformatics
- Analytical Chemistry
- Hospital Pharmacy
- Health Outcomes
- Biopharmaceutics
- Nanomedicine
- Pharmacology & Toxicology
- Pharmacognosy
- Drug Regulatory Affairs
- Phytochemistry
- Biology
- Evidence Based Medicine
- Novel Drug Delivery
- Formulation science
- Medicinal chemistry
- Pharmacovigilance
- Pharma Technology
- Pharmacy practice
- Biochemistry
- Microbiology

Indexing

International Scientific Indexing

Eurasian Scientific Journal Index

Scientific Indexing Services

Journal Impact Factor

Indian Science

Questionable Indexing

Indexing :

Google Scholar BETA

Academia.edu

doxtop get published

GeonD

SCIRUS for scientific information only

wePapers

slideshare

.docstoc

Scribd.

JOUR INFORMATICS

The IRJSRE Menu

- Call For Paper
- Peer Review Process
- Publication Charges
- Indexing
- Authors Guidelines
- Copyright Form
- Modal Paper
- Archive

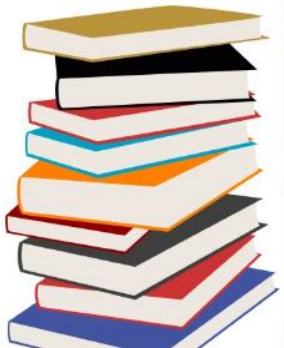

Indexing Model on Scientific Publication

Indexing Model on Scientific Publication

Based on:

- Data Indexed
- The process of obtaining data
- Core Business
- Journals Rank & Metrics

Indexing agencies based on indexed data

- Journal Title Database
- Bibliographic Database
- Bibliographic and Full text Database
- Bibliographic and Metrics Database
- Bibliographic, Full text, and Metrics Database
- Open Access Journal Policy Database

➢ Journal Title Database

- Genamic (Journals Seek) : http://journalseek.net/
- SciJournal : https://www.scijournal.org/journal/
- ROAD: https://portal.issn.org/
- EBSCO A to Z : http://atoz.ebsco.com/Titles/8623
- EconBiz (Economic Literature) : https://www.econbiz.de/
- *etc…*

EconBiz is a subject portal for economics and business studies.

➢ Bibliographic Databases

- Indonesia One Search (IOS): http://onesearch.id/
- Open Aire : https://www.openaire.eu/
- WorldCat (OCLC) : https://www.oclc.org/research/publications/all.html
- BASE: https://www.base-search.net/
- Hrcak : https://hrcak.srce.hr/

etc…

➢ Bibliographic & Full Text Database

- Repec : https://econpapers.repec.org/paper/
- DOAJ : https://doaj.org/
- Scilit: https://www.scilit.net/
- ERIC (Education): https://eric.ed.gov/

etc…

Search DOAJ

journals articles [Advanced Search]

Directory of Open Access Journals (DOAJ)

DOAJ is a community-curated online directory that indexes and provides access to high quality, open access, peer-reviewed journals. DOAJ is independent. All funding is via donations, 40% of which comes from sponsors and 60% from members and publisher members. All DOAJ services are free of charge including being indexed in DOAJ. All data is freely available.

DOAJ operates an education and outreach program across the globe, focussing on improving the quality of applications submitted.

Latest News

Silver Sponsor Federation of Finnish Learned Societies answers our questions on Open Access publishing and DOAJ.
Janne Pölönen, Head Of Planning at the Federation of Finnish Learned Societies answers our questions. – Your organisation has been supporting DOAJ for some years now. Why is it important for the Federation of Finnish Learned Societies to support DOAJ? Federation of Finnish Learned Societies (TSV) produces a Publication Forum rating of academic/scholarly journals and book publishers that [...] Read More...

Published Fri, 03 Aug 2018 at 08:47

The Council of Australian University Librarians (CAUL) and the Council of New Zealand University Librarians sign up as sustainable funders promoted by SCOSS
DOAJ is very pleased for the support received from CAUL and the Council of New Zealand University Librarians (CONZUL) towards a sustainable funding model promoted by SCOSS. These two new additions enlarge the list of institutions who have committed funds to support DOAJ and Open Access. The Council of Australian University Librarians (CAUL) is pleased to be a [...] Read More...

Published Mon, 30 Jul 2018 at 11:16

11,915 Journals
8,625 searchable at Article level
128 Countries
3,229,267 Articles

FAQs
OAI-PMH, XML, Widgets
Open Access Resources
Best Practice
Download metadata
New Journals Feed

Facilitating funding for sustainable OA (includes SCOSS)

Our members
Our publisher members
Our sponsors
Our volunteers

SUPPORT DOAJ

EconPapers use the RePEc bibliographic and author data, providing access to the largest collection of online Economics working papers and journal articles.

EconPapers
Economics at your fingertips

EconPapers Home
About EconPapers

Working Papers
Journal Articles
Books and Chapters
Software Components

Authors

JEL codes
New Economics Papers

Advanced Search

Quick Search

EconPapers FAQ
Archive maintainers FAQ
Cookies at EconPapers

The RePEc blog
The RePEc plagiarism page

Working Paper Series

Working Paper Series
A B C D E F G H I J K L M N O P Q R S T U V W X Y Z И

New Series

Agricultural and Applied Economics Association
- 2017 Annual Meeting, July 30-August 1, Chicago, Illinois
  611 papers, 610 with downloads
- 2018 Allied Social Sciences Association (ASSA) Annual Meeting, January 5-7, 2018, Philadelphia, Pennsylvania
  21 papers, 21 with downloads
- 2018 Annual Meeting, August 5-7, Washington, D.C.
  661 papers, 661 with downloads
- COWOP News Committee on Women in Agricultural Economics (CWAE)
  9 papers, 9 with downloads

Agricultural Economics Society
- 80th Annual Conference, March 30-31, 2006, Paris-Grignon, France
  1 papers, 1 with downloads
- 91st Annual Conference, April 24-26, 2017, Royal Dublin Society, Dublin, Ireland
  36 papers, 35 with downloads
- 92nd Annual Conference, April 16-18, 2018, Warwick University, Coventry, UK
  31 papers, 31 with downloads

Agricultural Outlook Forum
- Agricultural Outlook Forum 2017 United States Department of Agriculture
  86 papers, 86 with downloads
- Agricultural Outlook Forum 2018 United States Department of Agriculture
  86 papers, 86 with downloads

Alberta, University of
- Information Bulletins Western Centre for Economic Research
  15 papers, 15 with downloads

Alma Mater Studiorum
- DEIAgra Working Papers University of Bologna, Department of Agricultural Economics and Agricultural Engineering
  14 papers, 14 with downloads

American Agricultural Economics Association (New Name 2008: Agricultural and Applied Economics Association)
- 1987 Annual Meeting, August 2-5, East Lansing, Michigan
  155 papers, 155 with downloads
- 1988 Annual Meeting, August 1-3, Knoxville, Tennessee
  148 papers, 148 with downloads
- 1989 Annual Meeting, July 30-August 2, Baton Rouge, Louisiana
  130 papers, 130 with downloads
- 1990 Annual meeting, August 5-8, Vancouver, Canada
  159 papers, 159 with downloads
- 1991 Annual Meeting, August 4-7, Manhattan, Kansas
  132 papers, 132 with downloads

The majority of the full text files are freely available, but some (typically journal articles) require that you or your organization subscribe to the service providing the full text file.

➢ Bibliographic & Metrics Database

- Sinta Ristekdikti: http://sinta2.ristekdikti.go.id/journals
- ScimagoJr: https://www.scimagojr.com/journalrank.php
- ACI: https://www.asean-cites.org/index.php?r=journal%2Findex
- Web Of Sciences: (Restricted)

Some databases allow visitors to download Full Text of Journal Articles (Open Access Mode)

Accredited by Kemristekdikti (Permenristekdikti 9/2018)

Sinta Indonesia

HOME ABOUT AUTHORS AFFILIATIONS SOURCES REGISTRATION FAQ AUTHOR LOGIN

Journals

2176 Journals

Indexed by sinta

S1 S2 S3 S4 S5 S6

Search...

1 2 3 4 5

Page 1 of 218 | Total Records : 2176

No	Journal Name	H5-Index	Citations (5 Years)	H-Index	Citations
1	TELKOMNIKA (Telecommunication Computing Electronics and Control) Universitas Ahmad Dahlan S1 Scopus	23	4168	26	4757
2	International Journal of Electrical and Computer Engineering Institute of Advanced Engineering and Science (IAES) S1 Scopus	22	5380	22	5551
3	Indonesian Journal of Electrical Engineering and Computer Science Institute of Advanced Engineering and Science (IAES) S1 Scopus	20	6438	21	6768
4	Gadjah Mada International Journal of Business (GamaIJB) Universitas Gadjah Mada S1 Scopus	20	1470	26	2354
5	Jurnal Pendidikan IPA Indonesia (Indonesian Journal of Science Education) Universitas Negeri Semarang S1 Scopus	18	1422	19	1446
6	International Journal of Electrical Engineering and Informatics The School of Electrical Engineering and Informatics, Institut Teknologi Bandung S1 Scopus	17	1608	18	1753

ASEAN CITATION INDEX

Searchable 67,825 items

Article title - Abstract - Keywords

Login

HOME | ABOUT | CRITERIA | JOURNAL SUBMISSION | CONTACT | Events and Activities

HOME / Journal List

Journal List

Showing **1-20** of **401** items.

All

Name

Search Reset

#	Name	ISSN	Country	Website	Cited
1	Journal of the Dental Association of Thailand	0045-9917	Thailand		135
2	Thai Journal of Agricultural Science	0049-3589	Thailand		83
3	Siriraj Medical Journal	0125-152X	Thailand		38
4	The Southeast Asian Journal of Tropical Medicine and Public Health	0125-1562	Thailand		1725
5	Mahidol University Journal of Pharmaceutical Sciences	0125-1570	Thailand		0
6	Journal of the Medical Association of Thailand	0125-2208	Thailand		802
7	University of the Thai Chamber of Commerce Journal	0125-2437	Thailand		241
8	PASAA	0125-2488	Thailand		4
9	Chiang Mai Journal of Science	0125-2526	Thailand		482
10	Journal of the Medical Technologist Association of Thailand	0125-2682	Thailand		73
11	KMUTT Research and Development Journal	0125-278X	Thailand		228
12	Songklanakarin Journal of Science and Technology	0125-3395	Thailand		742
13	NIDA Development Journal	0125-3689	Thailand		64

All subject areas | All subject categories | All regions / countries | All types | 2017

Only Open Access Journals | Only SciELO Journals | Only WoS Journals

Display journals with at least 0 | Citable Docs. (3years) | Apply

Download data

1 - 50 of 34171

	Title	Type	SJR	H index	Total Docs. (2017)	Total Docs. (3years)	Total Refs.	Total Cites (3years)	Citable Docs. (3years)	Cites / Doc. (2years)	Ref. / Doc.
1	CA - A Cancer Journal for Clinicians	journal	61.786 Q1	137	43	130	3160	16834	109	198.90	73.49
2	Nature Reviews Genetics	journal	34.896 Q1	307	108	429	7108	7296	167	38.94	65.81
3	MMWR. Recommendations and reports : Morbidity and mortality weekly report. Recommendations and reports / Centers for Disease Control	journal	34.638 Q1	125	2	16	184	996	16	76.00	92.00
4	National vital statistics reports : from the Centers for Disease Control and Prevention, National Center for Health Statistics, National Vital Statistics System	journal	33.557 Q1	85	6	31	207	1096	31	40.75	34.50
5	Nature Reviews Molecular Cell Biology	journal	32.714 Q1	372	112	428	7278	8741	206	29.64	64.98

➢ Open Access Journals Policy Database

SHERPA/RoMEO

Advanced Search - Publisher copyright policies & self-archiving

Search again?

Journals: ◉ ***Journal title***

◉ Exact title ○ starts with ○ contains

○ ***ISSN***

Publishers: ○ ***Publisher's name***

○ ***RoMEO ID***

○ ***RoMEO colour***

○ ***RoMEO update date***

○ ***Country***

Display Options
Show open access mandate compliance in results for:

No funders

Simple Search | Search | Reset

RoMEO Colour	Archiving policy
Green	Can archive pre-print *and* post-print or publisher's version/PDF
Blue	Can archive post-print (ie final draft post-refereeing) or publisher's version/PDF
Yellow	Can archive pre-print (ie pre-refereeing)
White	Archiving not formally supported

More on colours and restrictions

or View all publishers

Use this site to find a summary of permissions that are normally given as part of each publisher's copyright transfer agreement.

The RoMEO Journals database is supplemented with information kindly provided by:
- the Zetoc service, funded by Jisc with data provided by the British Library,
- the Directory of Open Access Journals (DOAJ) managed by Infrastructure Services for Open Access,
- the *Entrez* journal list hosted by the NCBI.

This work is licensed under CC BY-NC-ND. About using our content

Indexing agencies based on The Process of Obtaining Data

- ✓ Export XML/File: DOAJ, Scopus, WoS, Index Copernicus
- ✓ OAI : BASE, World Cat, OpenAire, IPI, Journal ToC.
- ✓ Web Crawl :Google Scholar, Microsoft Academic Search

Indexing agencies based on Core Business

- ✓ Journals Medium : Proquest, EBSCO Host, JSTOR, Cengage
- ✓ Journals Rank and Bibliography Databases : GS Metrics, WoS, Scopus, Index Copernicus
- ✓ Content Crawl Based on Specific Dicipline: ERIC, Repec, Engineering Village, Pubmed
- ✓ General Crawl : GS, MAS, Worldcat, BASE, Crossref, DOAJ
- ✓ Local Crawl : Asean Citation Index, MCI, African Index Medicus, ISJD, IPI, Onesearch, etc.

Choosing Reputable Journals

Reputable Journal Databases

Scopus

THOMSON REUTERS

WEB OF SCIENCE

THINK CHECK SUBMIT

Choose the right journal for your research

Scopus: an overview (1)

Scopus®

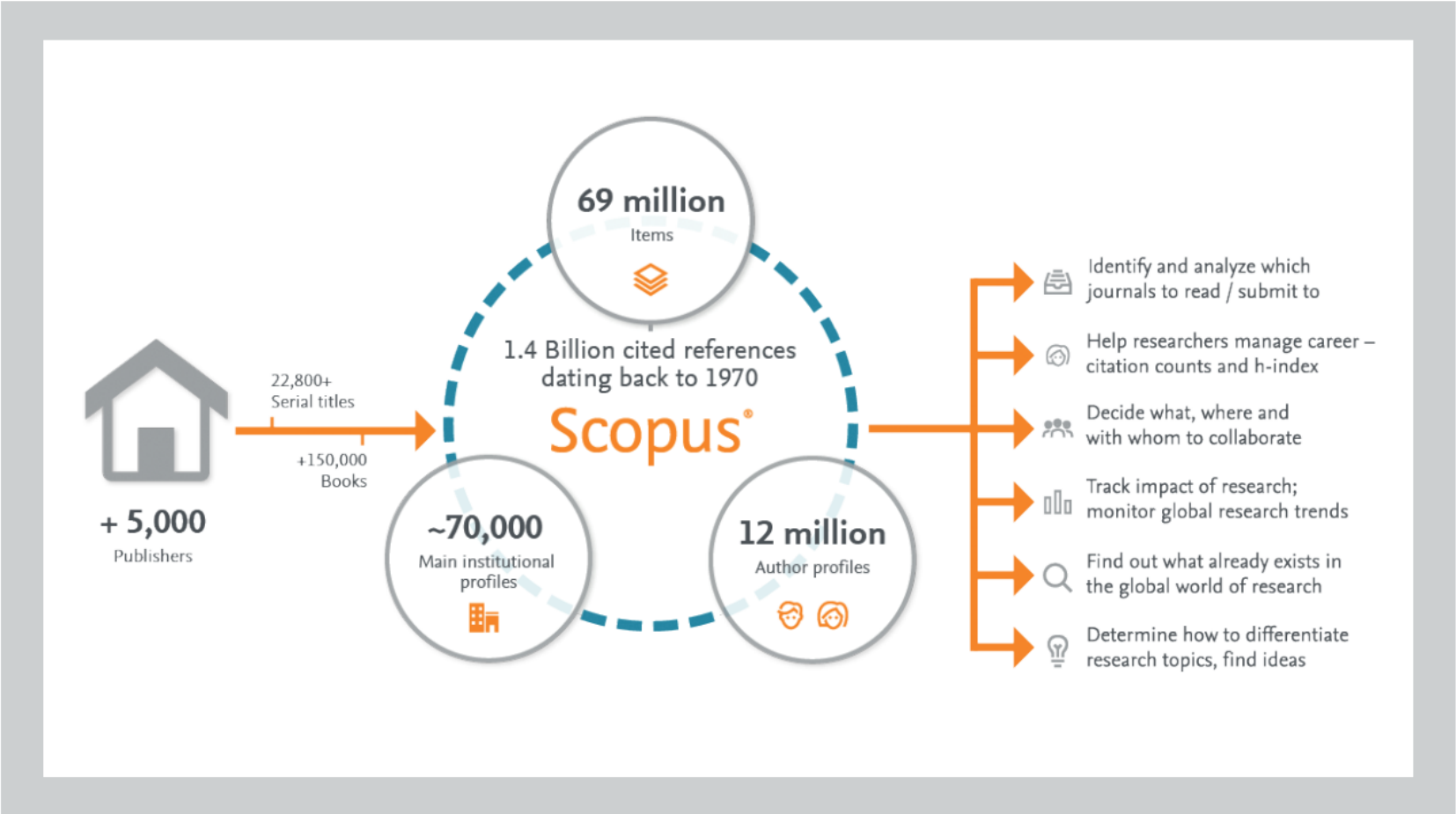

Scopus
Content Coverage
Guide (2017)

Scopus: an overview (2)

Scopus®

Document types covered in Scopus

- ✓ Article
  Article-in-Press (AiP)
- ✓ Book (A whole monograph or entire book)
- ✓ Book Chapter
- ✓ Conference paper
  Editorial
- ✓ Erratum
- ✓ Letter (to or Correspondence with the editor)
- ✓ Note
- ✓ Review
- ✓ Short Survey

Quartile 1: serial titles in 99-75th percentiles
Quartile 2: serial titles in 74-50th percentiles
Quartile 3: serial titles in 49-25th percentiles
Quartile 4: serial titles in 24-0th percentiles

https://journalmetrics.scopus.com/index.php/Faqs

Scopus: Metrics

CiteScore is a simple way of measuring the citation impact of serial titles such as journals. Serial titles are defined as titles which publish on a regular basis (i.e. one or more volumes per year).

https://journalmetrics.scopus.com/index.php/Faqs

Scopus: Metrics (2)

Scopus®

Country Rank

Enter Journal Titl

Home | Journal Rankings | Country Rankings | Viz Tools | Help | About Us

All subject areas | All subject categories | All regions / countries | All types | 2017

Only Open Access Journals | Only SciELO Journals | Only WoS Journals | Display journals with at least 0 | Citable Docs. (3years) | Apply

	Title	Type	SJR	H index	Total Docs. (2017)	Total Docs. (3years)	Total Refs.	Total Cites (3years)
1	CA - A Cancer Journal for Clinicians	journal	61.786 Q1	137	43	130	3160	16834
2	Nature Reviews Genetics	journal	34.896 Q1	307	108	429	7108	7296
3	MMWR. Recommendations and reports : Morbidity and mortality weekly report. Recommendations and reports / Centers for Disease Control	journal	34.638 Q1	125	2	16	184	996
4	National vital statistics reports : from the Centers for Disease Control and Prevention, National Center for Health Statistics, National Vital Statistics System	journal	33.557 Q1	85	6	31	207	1096
5	Nature Reviews Molecular Cell Biology	journal	32.714 Q1	372	112	428	7278	8741

Home | Journal Rankings | Country Rankings | Viz Tools | Help | About Us

CA - A Cancer Journal for Clinicians

137

H Index

Country	United States
Subject Area and Category	Medicine Hematology Oncology
Publisher	Wiley-Blackwell
Publication type	Journals
ISSN	00079235, 15424863
Coverage	1950-ongoing
Scope	CA: A Cancer Journal for Clinicians is a peer-reviewed journal of the American Cancer Society providing cancer care professionals with up-to-date information on all aspects of cancer diagnosis, treatment, and prevention. Published six times per year, CA is the most widely circulated oncology journal in the world, with a circulation of approximately 88,000, including primary care physicians; medical, surgical, and radiation oncologists; nurses; other health care and public health professionals; and students in various health care fields. Although CA is an oncology journal. It reaches a very wide and diverse group of professionals, and provides an unparalleled opportunity to present information to these professionals about cancer prevention, and more.

How to publish in this journal

Join the conversation about this journal

Scopus: Metrics (3)

Scopus®

Economics, Econometrics and Finance | All subject categories | All regions / countries | All types | 2017

Only Open Access Journals | Only SciELO Journals | Only WoS Journals | Display journals

	Title	Type	SJR	H index	Total Docs. (2017)	Total Docs. (3years)	Total Refs.				
1	Quarterly Journal of Economics	journal	29.602 Q1	219	43	121	2210				
2	Handbook of International Economics	book series	25.020 Q1	9	0	15	0				
3	Econometrica	journal	19.932 Q1	158	59	187	2561				
4	Journal of Finance	journal	18.318 Q1	249	64	226	3145				
5	Journal of Political Economy	journal	16.309 Q1	159	48	110	2414				
6	Review of Financial Studies	journal	14.237 Q1	145	119	274	6079	1447	272	4.38	51.08

Quarterly Journal of Economics

Country	United States
Subject Area and Category	Economics, Econometrics and Finance Economics and Econometrics
Publisher	Oxford University Press
Publication type	Journals
ISSN	15314650, 00335533
Coverage	1973-1974, 1976-ongoing
Scope	The Quarterly Journal of Economics is the oldest professional journal of economics in the English language. Edited at Harvard University"s Department of Economics, it covers all aspects of the field - from the journal"s traditional emphasis on microtheory, to both empirical and theoretical macroeconomics.

How to publish in this journal

Join the conversation about this journal

219

H Index

Web of Sciences: an overview (1)

The *Web of Science* Story

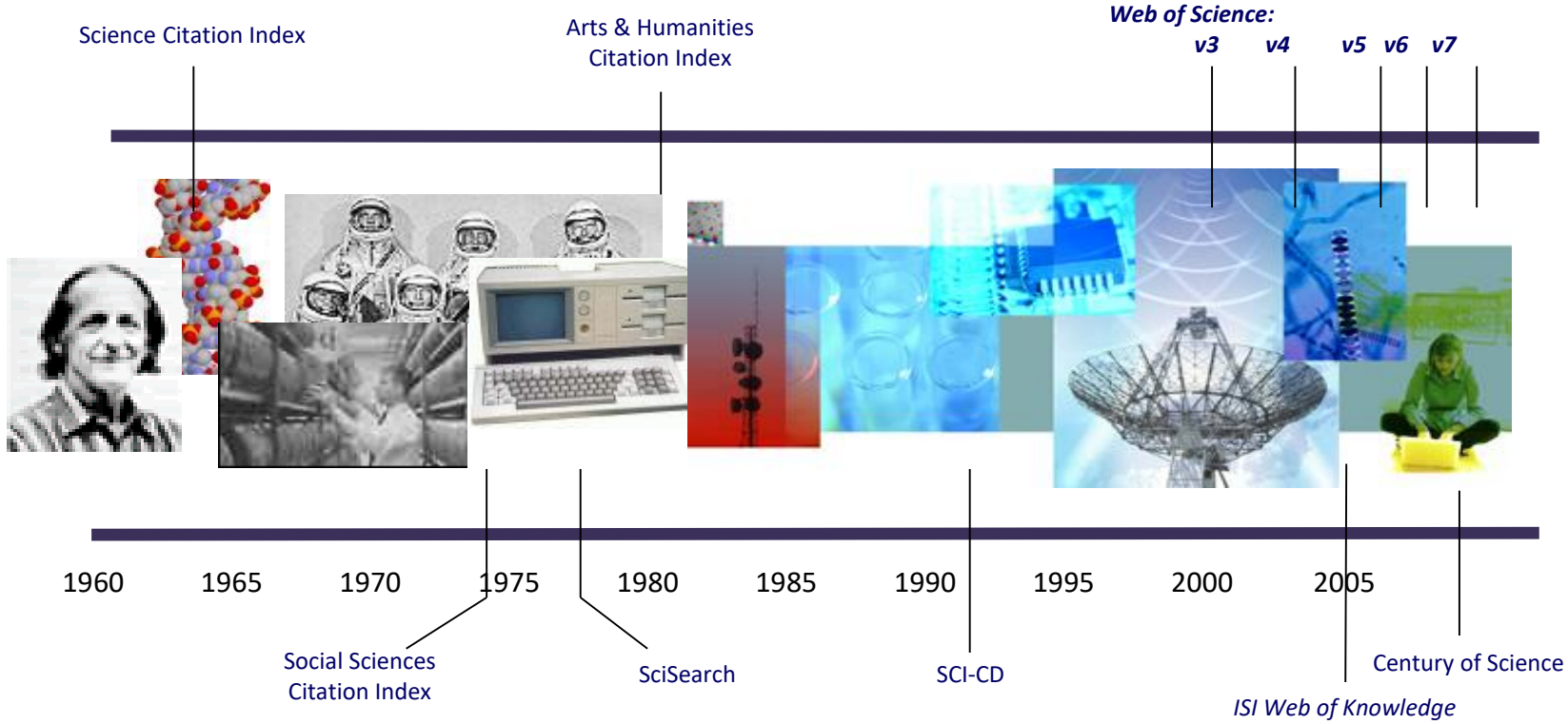

(Jaafar, 2017)

Web of Sciences: an overview (2)

Web of Science Core Collection

- ✓ Science Citation Index Expanded (SCIE) : http://mjl.clarivate.com/cgi-bin/jrnlst/jloptions.cgi?PC=D
- ✓ Science Citation Index: http://mjl.clarivate.com/cgi-bin/jrnlst/jloptions.cgi?PC=K
- ✓ Social Sciences Citation Index : http://mjl.clarivate.com/cgi-bin/jrnlst/jloptions.cgi?PC=SS
- ✓ Arts & Humanities Citation Index: http://mjl.clarivate.com/cgi-bin/jrnlst/jloptions.cgi?PC=H
- ✓ Emerging Sources Citation Index: http://mjl.clarivate.com/cgi-bin/jrnlst/jloptions.cgi?PC=EX
- ✓ Book Citation Index : https://clarivate.com/essays/selection-process-book-citation-index-web-science/
  - Book Citation Index – Science (BKCI-S)
  - Book Citation Index – Social Sciences & Humanities (BKCI-SSH)
- ✓ Conference Proceedings Citation Index
  - Conference Proceedings Citation Index – Science (CPCI-S) : http://mjl.clarivate.com/scope/scope_cpci-s/
  - Conference Proceedings Citation Index – Social Science & Humanities (CPCI – SSH) : http://mjl.clarivate.com/scope/scope_cpci-ssh/

Web of Sciences: an overview (3)

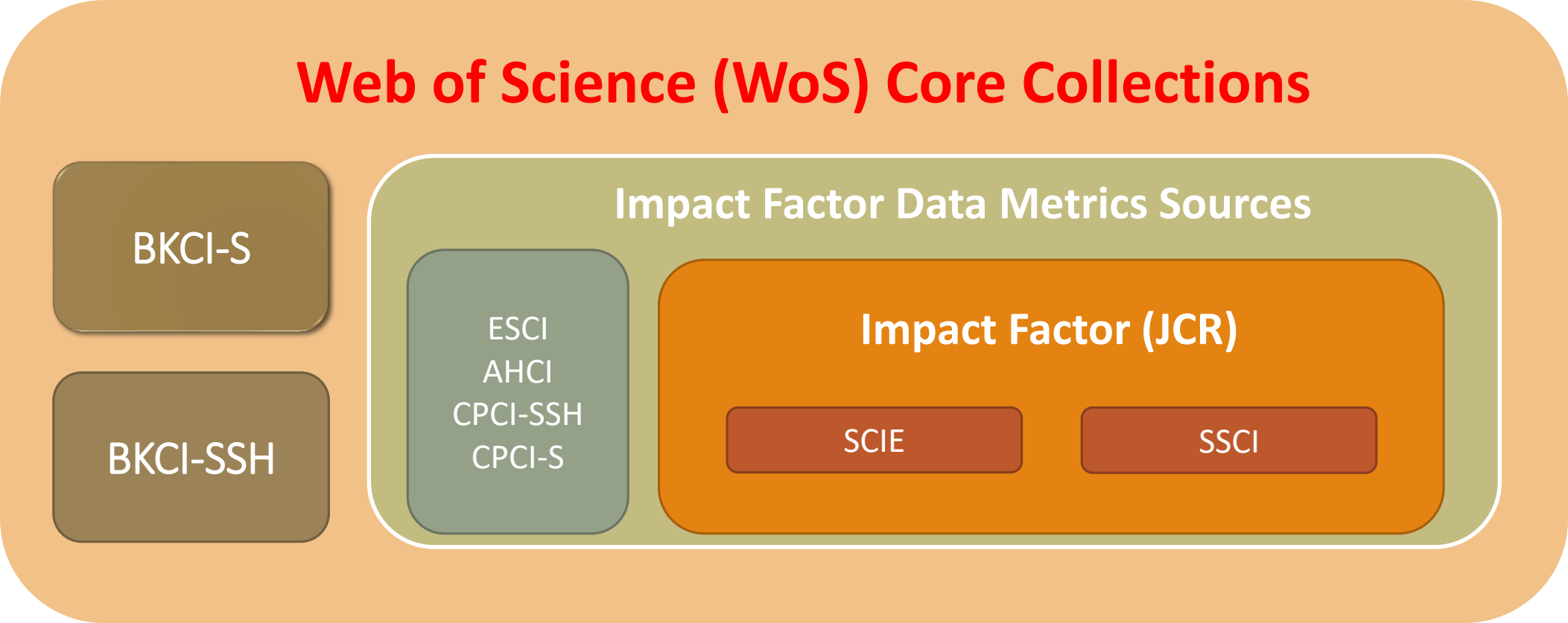

Sources: https://clarivate.com/essays/journal-selection-process/

Web of Sciences: Metrics (1)

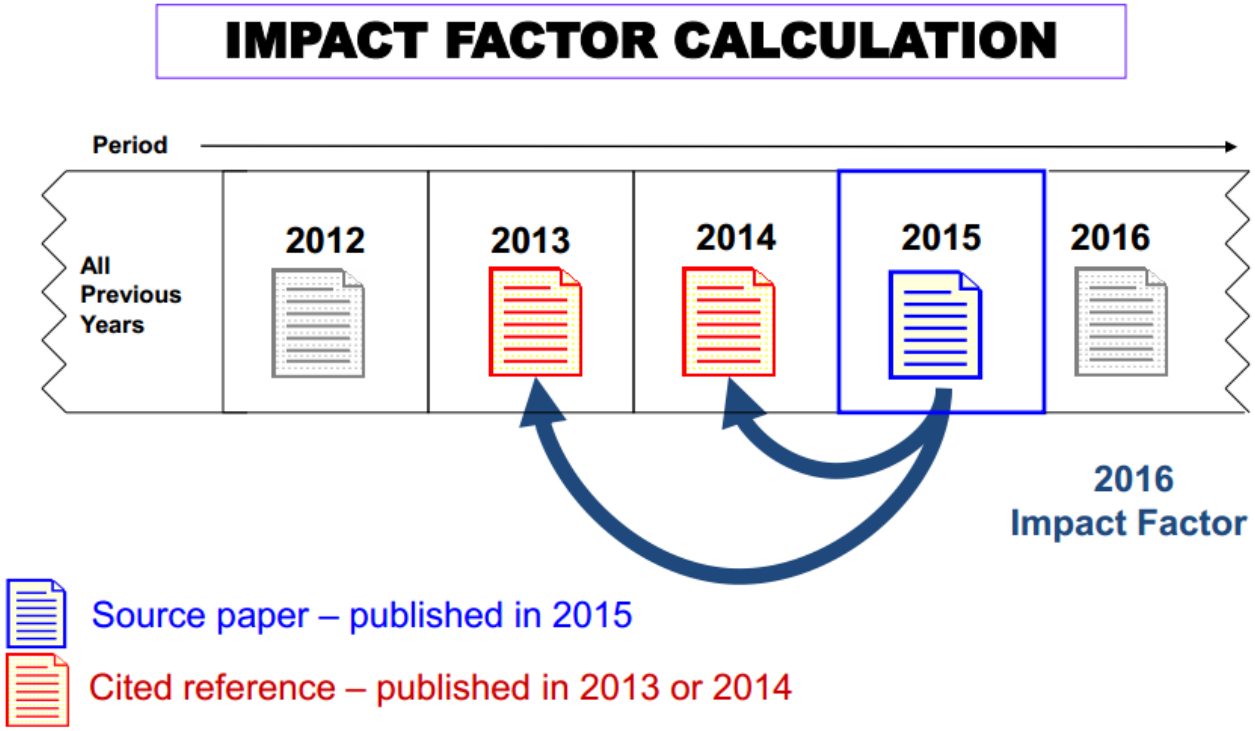

$$\text{2016 Impact Factor} = \frac{\text{2015 citations to 2013 and 2014 content}}{\text{Total \# citable items published in 2013 and 2014}}$$

Web of Sciences: Metrics (1)

Web of Science | InCites | Journal Citation Reports | Essential Science Indicators | EndNote | Publons | Sign In | Help | English

InCites Journal Citation Reports

Clarivate Analytics

Home

Go to Journal Profile

Master Search

Compare Journals

View Title Changes

Select Journals

Select Categories

Select JCR Year

2017

Select Edition

SCIE SSCI

Open Access

Open Access

Category Schema

Web of Science

Journals By Rank | Categories By Rank

Journal Titles Ranked by Impact Factor

Compare Selected Journals | Add Journals to New or Existing List | Customize Indicators

	Full Journal Title	Total Cites	Journal Impact Factor	Eigenfactor Score
1	CA-A CANCER JOURNAL FOR CLINICIANS	28,839	244.585	0.06603
2	NEW ENGLAND JOURNAL OF MEDICINE	332,830	79.258	0.70200
3	LANCET	233,269	53.254	0.43574
4	CHEMICAL REVIEWS	174,920	52.613	0.26565
5	Nature Reviews Materials	3,218	51.941	0.01506
6	NATURE REVIEWS DRUG DISCOVERY	31,312	50.167	0.05441
7	JAMA-JOURNAL OF THE AMERICAN MEDICAL ASSOCIATION	148,774	47.661	0.29996
8	Nature Energy	5,072	46.859	0.02043

Web of Sciences: Metrics (2)

Web of Science | InCites | Journal Citation Reports | Essential Science Indicators | EndNote | Publons | Sign In | Help | English

InCites Journal Citation Reports

Clarivate Analytics

Home

Go to Journal Profile

Master Search

Compare Journals

View Title Changes

Select Journals

Select Categories

INTERDISCIPLINARY APPLICATIONS

COMPUTER SCIENCE, SOFTWARE ENGINEERING

COMPUTER SCIENCE, THEORY & METHODS

CONSTRUCTION & BUILDING TECHNOLOGY

CRIMINOLOGY &

Journals By Rank | Categories By Rank

Journal Titles Ranked by Impact Factor

Compare Selected Journals | Add Journals to New or Existing List | Customize

Select All		Full Journal Title	Total Cites	Journal Impact Factor	Eigenfactor Score
	1	QUARTERLY JOURNAL OF ECONOMICS	24,898	7.863	0.05589
	2	JOURNAL OF HUMAN RESOURCES	4,640	6.531	0.01038
	3	JOURNAL OF ECONOMIC GROWTH	2,192	6.480	0.00466
	4	ECONOMIC GEOGRAPHY	2,840	6.438	0.00194
	5	JOURNAL OF ECONOMIC PERSPECTIVES	11,300	5.607	0.02174
	6	VALUE IN HEALTH	7,497	5.494	0.01736
	7	JOURNAL OF FINANCE	34,342	5.397	0.05181
	8	JOURNAL OF POLITICAL ECONOMY	23,281	5.247	0.02631
	9	JOURNAL OF FINANCIAL ECONOMICS	28,511	5.162	0.05782

Web of Science | InCites | Journal Citation Reports | Essential Science Indicators | EndNote | Publons | Help | English

InCites Journal Citation Reports

Clarivate Analytics

Home > Journal Profile

QUARTERLY JOURNAL OF ECONOMICS

ISSN: 0033-5533
eISSN: 0033-5533
OXFORD UNIV PRESS INC
JOURNALS DEPT, 2001 EVANS RD,CARY,USANC 27513
USA

Go to Journal Table of Contents

TITLES
ISO: Q. J. Econ.
JCR Abbrev: Q J ECON

CATEGORIES
ECONOMICS - SSCI

LANGUAGES
English

PUBLICATION FREQUENCY
4 issues/year

Current year | All years

The data in the two graphs below and in the Journal Impact Factor calculation panels represent citation activity in 2017 to items published in the journal in the prior two years. They detail the components of the Journal Impact Factor. Use the "All Years" tab to access key metrics and additional data for the current year and all prior years for this journal.

Journal Impact Factor Trend

7.862

2017 Journal Impact Factor

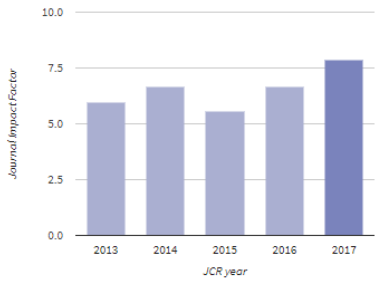

Citation distribution

6 Article citation median

0 Review citation median

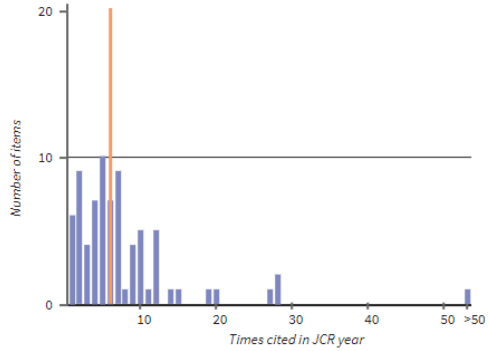

Web of Sciences: Metrics (2)

Journal Impact Factor Calculation

$$\text{2017 Journal Impact Factor} = \frac{629}{80} = 7.862$$

How is Journal Impact Factor Calculated?

$$\text{JIF} = \frac{\text{Citations in 2017 to items published in } \mathbf{2015\ (338) + 2016\ (291)}}{\text{Number of citable items in } \mathbf{2015\ (40) + 2016\ (40)}} = \frac{629}{80}$$

Journal Impact Factor contributing items

Show all

Citable items in 2016 and 2015 (80) | Citations in 2017 (629)

TITLE	CITATIONS COUNTED TOWARDS JIF
Measuring Economic Policy Uncertainty By: Baker, Scott R.; Bloom, Nicholas; Davis, Steven J. **Volume: 131** **Page: 1593-1636** **Accession number: WOS:000388576700001** **Document Type:Article**	57
GENDER IDENTITY AND RELATIVE INCOME WITHIN HOUSEHOLDS By: Bertrand, Marianne; Kamenica, Emir; Pan, Jessica **Volume: 130** **Page: 571-614** **Accession number: WOS:000354733000002**	
WEALTH INEQUALITY IN THE UNITED STATES SINCE 1913: EVIDEN INCOME TAX DATA By: Saez, Emmanuel; Zucman, Gabriel **Volume: 131** **Page: 519-578** **Accession number: WOS:000380249200001**	
THE HIGH-FREQUENCY TRADING ARMS RACE: FREQUENT BATCH DESIGN RESPONSE By: Budish, Eric; Cramton, Peter; Shim, John **Volume: 130** **Page: 1547-1621** **Accession number: WOS:00036553540000**	
Learning from Inflation Experiences* By: Malmendier, Ulrike; Nagel, Stefan **Volume: 131** **Page: 53-87** **Accession number: WOS:000371602500002**	

Web of Science

Clarivate Analytics

This content is provided by Web of Science Core Collection, as a free preview.
To access all the content and features, you need a Web of Science Core Collection subscription.

Save to EndNote desktop

1 of 1

Measuring Economic Policy Uncertainty

By: Baker, SR (Baker, Scott R.)[1]; Bloom, N (Bloom, Nicholas); Davis, SJ (Davis, Steven J.)

QUARTERLY JOURNAL OF ECONOMICS
Volume: 131 **Issue:** 4 **Pages:** 1593-1636
DOI: 10.1093/qje/qjw024
Published: NOV 2016
Document Type: Article

Abstract

We develop a new index of economic policy uncertainty (EPU) based on newspaper coverage frequency. Several types of evidence-including human readings of 12,000 newspaper articles-indicate that our index proxies for movements in policy-related economic uncertainty. Our U.S. index spikes near tight presidential elections, Gulf Wars I and II, the 9/11 attacks, the failure of Lehman Brothers, the 2011 debt ceiling dispute, and other major battles over fiscal policy. Using firm-level data, we find that policy uncertainty is associated with greater stock price volatility and reduced investment and employment in policy-sensitive sectors like defense, health care, finance, and infrastructure construction. At the macro level, innovations in policy uncertainty foreshadow declines in investment, output, and employment in the United States and, in a panel vector autoregressive setting, for 12 major economies. Extending our U.S. index back to 1900, EPU rose dramatically in the 1930s (from late 1931) and has drifted upward since the 1960s.

Keywords

KeyWords Plus: INVESTMENT; RISK; US; VOLATILITY; SHOCKS

Author Information

Reprint Address: Baker, SR (reprint author)

+ Stanford Univ, Ctr Econ & Policy Res, Stanford Inst Econ Policy, Kellogg Sch Management, Stanford, CA 94305 USA.

Addresses:

+ [1] Stanford Univ, Ctr Econ & Policy Res, Stanford Inst Econ Policy, Kellogg Sch Management, Stanford, CA 94305 USA
+ [2] Chicago Booth Sch Business, Natl Bur Econ Res, Chicago, IL USA
+ [3] Natl Bur Econ Res, Cambridge, MA 02138 USA

Citation Network

170 Times Cited
55 Cited References
(data from Web of Science Core Collection)

This record is from:
Web of Science Core Collection

Suggest a correction
If you would like to improve the quality of the data in this record, please suggest a correction.

Cite score vs Impact Factor

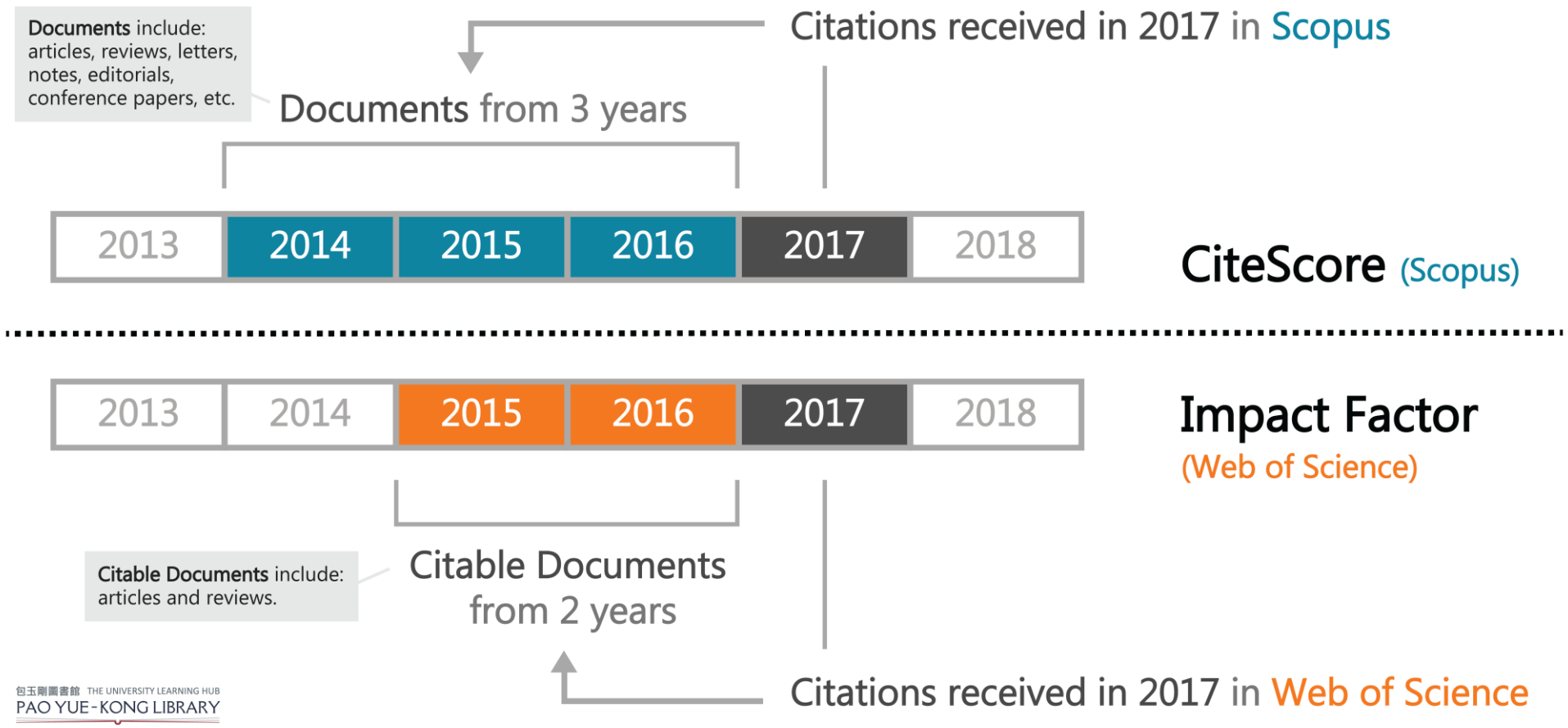

包玉剛圖書館 THE UNIVERSITY LEARNING HUB
PAO YUE-KONG LIBRARY

Call for Paper ☺

Manuscript/Article Submission Open for Volume 5 Issue 7 July 2018 Edition

Pengirim IJETMR Journal <noreply@ijetmrjournal.com>
Pengirim IJETMR Journal <noreply@ijetmrjournal.com>
Penerima itsarbolo.rangka@unindra.ac.id
Balas kepada ijetmr@gmail.com
Tanggal 2018-07-21 11:06 am

Untuk melindungi privasi Anda, gambar-gambar diluar server diblok pada pesan ini. Tampilkan gambar

This invitation is send to you, as you are associated with Granthaalayah Publications and Printers and its serials and services.
To stop receiving updates email, Please click here and reply with **unsubscribe** in subject line.

Dear Professor/Author/Researcher,

International Journal of Engineering Technologies and Management Research is an open access journal that provides monthly publication of articles in all areas of Engineering and Management. It is an international refereed e-journal. IJETMR have the aim to propagate innovative scientific research and eminence in knowledge. IJETMR Journals has become a prominent contributor for the research communities and societies. IJETMR Journal is making the bridge between research and industrial developments.

Call For Paper

Scope:-

ONLINE SUBMISSION

INTERNATIONAL JOURNAL OF ENGINEERING TECHNOLOGIES AND MANAGEMENT RESEARCH
A Knowledge Repository

Home | About Us | Payment Option | Issues | Editorial Board | Blog/Latest News | Contact Us

Home

ISSN - 2454-1907

CALL FOR PAPERS
- Call For Papers
- Online Submission

PLAGIARISM PARTNER

PlagScan OUR PARTNER FOR ACADEMIC INTEGRITY

AUTHORS/RESEARCHES
- Authors GuideLines
- Publication Charges
- Publication Ethics
- How to Publish Paper
- Review Process
- FAQs

DOWNLOADS
- Manuscript Template
- Copyright Form
- Sample Certificate
- Cover Page

E-MAIL US ON
- articles@ijetmr.com
- ijetmr@gmail.com

Welcome To ...IJETMR!!!

About IJETMR

International Journal of Engineering Technologies and Management Research

is an open access journal that provides monthly publication of articles in all areas of Engineering and Management. It is an international refereed e-journal. IJETMR have the aim to propagate innovative scientific research and eminence in knowledge. IJETMR Journals has become a prominent contributor for the research communities and societies. IJETMR Journal is making the bridge between research and industrial developments. The key objectives of IJETMR Journal are:

- To provide a platform for the promulgation of research outputs and activities in engineering and management fields.
- To publish knowledge and results in an efficient and effective manner.
- To ensure the implementation of copyright and intellectual property law, IJETMR Journal keeps a strong eye on the content of research papers.
- To encourage new research for the industrial applications in engineering and management fields.
- To improve the standards of scientific journals for the international dissemination of information.
- To bring together and build a team of outstanding experts on one platform from all over the world.
- To produce the authentic and qualitative research.

Read more »

IJETMR Policy

International Journal of Engineering Technologies and Management Research(IJETMR) publishes articles that emphasizes research, development and application within the fields of engineering, science and technology. All manuscripts are pre-reviewed by the editor, and if appropriate, sent for blind peer review. Contributions must be original, not previously or simultaneously published elsewhere, and are critically reviewed before they are published. Papers, which must be written in English, should have sound grammar and proper terminologies. Read more »

Indexing And IF

2017 IMPACT FACTOR 2.764

ENDNOTE™ THOMSON REUTERS

INDEX COPERNICUS INTERNATIONAL ICV 2016: 82.45 | 2015: 71.17

Manuscript Submission

Please Submit Manuscript on below Mail Id:-
ijetmr@gmail.com
articles@ijetmr.com

Important Dates

Call For Paper
Vol. 5 Iss. 7 (July 2018)
Publish within 5 working days after completion of all formalities

Make Payment

CLICK TO PAY

Hard to select a journal to publish our research from the available choices

1. Fast, prestigious but unethical
2. Ethical, reputable but slow

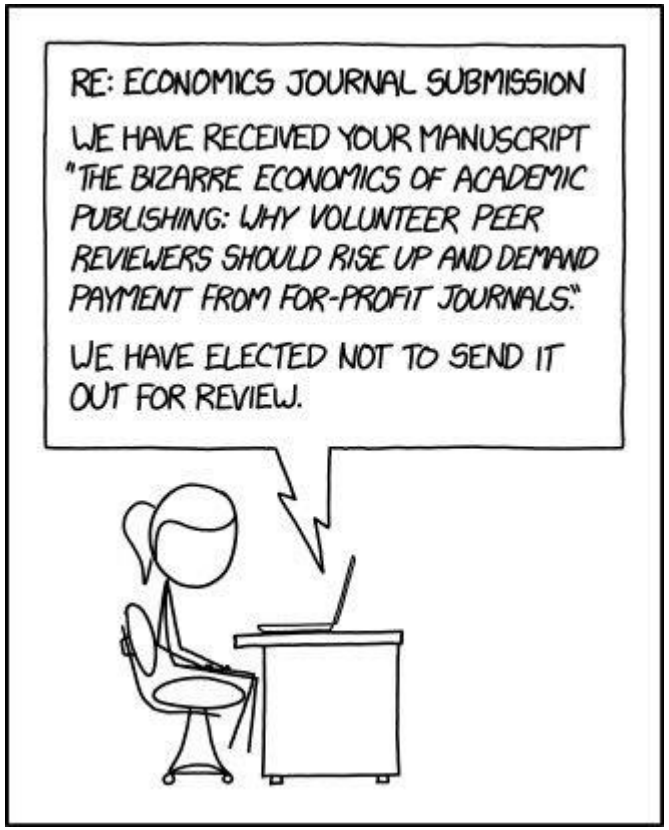

THINK CHECK SUBMIT

Choose the right journal for your research

The aim of Think – Check – Submit., is not to refer researchers to a particular set of journals, which will fall out of date quickly. Instead, we are focused on helping researchers make the most informed decisions possible about where to publish their work.

THINK

Are you submitting your research to a trusted journal?
Is it the right journal for your work?

- ✓ More research is being published worldwide.
- ✓ New journals are launched each week.
- ✓ Stories of publisher malpractice and deception are also on the rise.
- ✓ It can be challenging to find up-to-date guidance when choosing where to publish.
- ✓ How can you be sure the journal you are considering is the right journal for your research?

Sources: https://thinkchecksubmit.org/think/

CHECK

Reference this list for your chosen journal to check if it is trusted.

- ✓ Do you or your colleagues know the journal?
  - – Have you read any articles in the journal before?
  - – Is it easy to discover the latest papers in the journal?
- ✓ Can you easily identify and contact the publisher?
  - – Is the publisher name clearly displayed on the journal website?
  - – Can you contact the publisher by telephone, email, and/or post?
- ✓ Is the journal clear about the type of peer review it uses?

Sources: https://thinkchecksubmit.org/check/

CHECK

Are articles indexed in services that you use?

- ✓ Is it clear what fees will be charged?
  – Does the journal site explain what these fees are for and when they will be charged?
- ✓ Do you recognise the editorial board?
  – Have you heard of the editorial board members?
  – Do the editorial board mention the journal on their own websites?

Sources: https://thinkchecksubmit.org/check/

CHECK

Is the publisher a member of a recognized industry initiative?

- ✓ Do they belong to the Committee on Publication Ethics (COPE) ?
- ✓ If the journal is open access, is it listed in the Directory of Open Access Journals (DOAJ) ?
- ✓ If the journal is open access, does the publisher belong to the Open Access Scholarly Publishers' Association (OASPA) ?
- ✓ Is the journal hosted on one of INASP's Journals Online platforms (for journals published in Bangladesh, Nepal, Sri Lanka, Central America and Mongolia) or on African Journals Online (AJOL, for African journals)?
- ✓ Is the publisher a member of another trade association?

Sources: https://thinkchecksubmit.org/check/

CHECK

Useful link to check if the publisher a member of a recognized industry initiative

- ✓ COPE: https://publicationethics.org/
- ✓ DOAJ: https://doaj.org/
- ✓ OASPA: https://oaspa.org/
- ✓ INASP's: https://www.inasp.info/home
- ✓ AJOL: https://www.ajol.info/

Sources: https://thinkchecksubmit.org/check/

If you can answer 'yes' to most or all of the questions on the list.

- ✓ Complete the check list and submit your article only if you are happy you can answer 'yes' to most or all of the questions.
- ✓ You need to be confident your chosen journal will have a suitable profile among your peers to enhance your reputation and your chance of gaining citations.
- ✓ Publishing in the right journal for your research will raise your professional profile, and help you progress in your career.
- ✓ Your paper should be indexed or archived and be easily discoverable.
- ✓ You should expect a professional publishing experience where your work is reviewed and edited.
- ✓ Only then should you submit your article.

Sources: https://thinkchecksubmit.org/think/

Find Suitable Journals (Best Practice)

- ✓ Do not target only journals that are rejecting most of the papers submitted for consideration (high rejection rate e.g. > 80%).
- ✓ Try to avoid journals that are take to too long for review processes (usually > 6 months).
- ✓ The two above matters will cause a lot of frustration for you and delay the publication of your paper
- ✓ Publish in **Open Access Journals** with wider audience

Avoid Plagiarism

Plagiarism

- ✓ Researchers do not claim the words and ideas of another as their own; they re give credit where credit is due (APA, 2010).
- ✓ Cite the work of those individuals whose ideas, theories, or research have directly influenced your work. They may provide key background information, support or dispute your thesis, or offer critical definitions and data (APA, 2010)
- ✓ Anti-plagiarism software is available, and many colleges and universities routinely scan students'/lecturers work to check for similarity to existing documents and to the work of others in the peer group.

Similarity Check

Common Methods:

Automatically (Similarity Check or Plagiarism Engine)
Manually (Check: Title, Abstract, Discussion/Conclusion's)

WARNING:
Similarity Check or Plagiarism Engine IS ONLY A TOOL, not a determinant of plagiarism or not for a manuscript. Final Decisions return to the Editorial Board/Conferences Organizer/Assessor.

About the Similarity Report (1)

22-Jul-2018 11:05AM | 6938 words • 8 matches • 51 sources | FAQ

Crossref Similarity Check

PROSTITUSI DAN PERZINAHAN DALAM PERSPEKTIF HUKUM ISLAM

BY MIA AMALIA

Quotes Excluded
Bibliography Excluded
24% SIMILAR

TAHKIM, Jurnal Peradaban dan Hukum Islam. Vol.1 No.1 (Maret, 2018), Hal 68-87

PROSTITUSI DAN PERZINAHAN DALAM PERSPEKTIF HUKUM ISLAM

Internet | Full Source View
repository.unhas.ac.id
lama satu tahun". 34 34 http://www.bawean.net/2012/02/prostitusi-dalam-tijnjauan-hukum-pidana.html. Diakses tanggal 23 November 2015, Pukul 14.00 WITA. 27 3. Prostitusi Dalam Perspektif Hukum Islam Dalam agama Islam, pelacuran merupakan salah satu perbuatan zina. Pandangan hukum Islam tentang perzinaan jauh berbeda dengan konsep hukum konvensional, karena dalam hukum Islam, setiap hubungan seksual tanpa ikatan pernikahan (yang diharamkan) seperti pelacuran masuk kedalam kategori perzinaan yang harus diberikan sanksi hukum kepadanya, baik itu dalam tujuan komersil ataupun tidak, baik yang dilakukan oleh yang sudah berkeluarga ataupun belum. Penduduk masa jahiliyah mewajibkan kepada hamba sahaya perempuan kepunyaannya, berupa

Dalam agama Islam, pelacuran merupakan salah satu perbuatan zina. Pandangan hukum Islam tentang perzinaan jauh berbeda dengan konsep hukum konvensional atau hukum positif, karena dalam hukum Islam, setiap hubungan seksual tanpa ikatan pernikahan (yang diharamkan) seperti pelacuran masuk kedalam kategori perzinaan yang harus diberikan sanksi hukum kepadanya, baik itu dalam tujuan komersil ataupun tidak, baik yang dilakukan oleh yang sudah berkeluarga ataupun belum. Para pelacur yang rutinitasnya identik dengan perzinaan merupakan bentuk lain dari penyimpangan seksual dimana terjadi hubungan seksual antara laki- laki dan perempuan tidak berdasarkan pada ikatan tali perkawinan. Pengaturan serta sanksi terhadap prostitusi atau zina dalam

All Sources

Match 1 of 8

Internet - 2 sources 623 words crawled on 30-Nov-2017 repository.unhas.ac.id	9%
http://repository.unhas.ac.id/bitstream/handle/123456789...	8%
http://repository.unhas.ac.id/bitstream/handle/123456789...	1%
Internet - 2 sources 578 words crawled on 27-Aug-2016 balianzahab.wordpress.com	8%
Internet - 3 sources 578 words crawled on 06-Jul-2018 duniathoto.blogspot.com	8%
Internet - 2 sources 578 words crawled on 17-Jul-2016 viedkamedia.wordpress.com	8%
Internet 408 words crawled on 26-Jul-2016 es.scribd.com	6%
Internet 407 words crawled on 26-Jul-2016 www.scribd.com	6%
Internet - 2 sources 334 words crawled on 06-Jun-2018 documents.mx	5%
Internet 328 words crawled on 23-Dec-2014 timedocumentary.blogspot.com	5%
Internet 294 words	4%

About the Similarity Report (2)

According to the Turnitin article on Interpreting Turnitin Originality Reports "There are no clear cut rules for this as all work will probably contain some words from other sources". As a guide a returned percentage of below 15% would probably indicate that plagiarism has not occurred. However, if the matching text is one continuous block this could still be considered plagiarism. A high percentage would probably be anything over 25% (Yellow, orange or red). Again this will depend on the students work and the requirements of the report or essay".

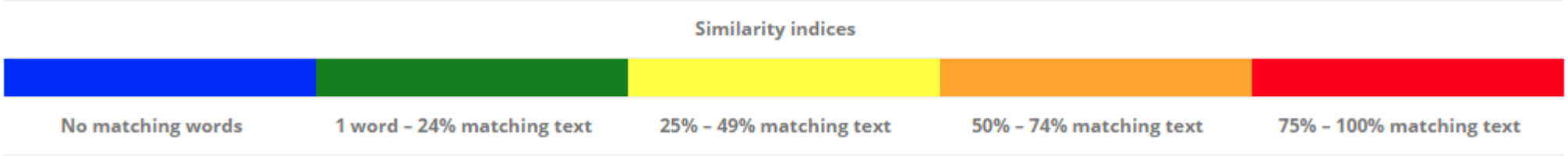

More Info:
https://eatsupport.tees.ac.uk/student/knowledgebase/how-to-interpret-turnitin-originality-reports/

Filtering the Similarity Report

Excluding quotes and bibliography:

- ✓ Double quotation marks - **"like this"** - or paragraph indentations in a Microsoft Word® document. Single quotations - **'like these'** - are not recognized as quotes.
- ✓ Bibliographies, engine will detect the following keywords and disregard matches in the paper after that point: (1) References, (2) References cited, (3) References and notes, (5) Resources, (6) Bibliography, and (7) Works cited.

Excluding Sources:

- ✓ Article Location (Pre-Print, Post-Print, or Another Repository as Unpublished Work)
- ✓ URL Sources and/or Metadata Article
- ✓ Article Category (Draft, Copy Article, Thesis, Dissertation, Pre-Print, Post-Print, etc)
- ✓ Repository Similarity Check (Turnitin, and/ or Ithenticate)

Pre-Print, Post-Print, and Unpublished Work Policy

Elsevier: https://www.elsevier.com/editors-update/story/publishing-ethics/clarification-of-our-policy-on-prior-publication or https://www.elsevier.com/about/policies/sharing
SAGE Pub: https://uk.sagepub.com/en-gb/asi/prior-publication
PLOS: http://journals.plos.org/plosone/s/ethical-publishing-practice
Emerald: http://www.emeraldgrouppublishing.com/authors/writing/author_rights.htm
Springer: https://www.springer.com/gp/open-access/authors-rights/self-archiving-policy/2124

Avoid Plagiarism

To avoid plagiarism, you must give credit whenever you use:

- ✓ another person's idea, opinion, or theory;
- ✓ any facts, statistics, graphs, drawings—any pieces of information—that are not common knowledge;
- ✓ quotations of another person's actual spoken or written words; or
- ✓ paraphrase of another person's spoken or written words.

Useful Transition: Best Practice (1)

To summarize or conclude:

all in all, in conclusion, in other words, in short, in summary, on the whole, that is, therefore, to sum up

To show time:

after, afterward, as, as long as, as soon as, at last, before, during, earlier, finally, formerly, immediately, later, meanwhile, next, since, shortly, subsequently, then, thereafter, until, when, while

To show place or direction:

above, below, beyond, close, elsewhere, farther on, here, nearby, opposite, to the left (north, etc.)

To indicate logical relationship:

accordingly, as a result, because, consequently, for this reason, hence, if, otherwise, since, so, then, therefore, thus

Useful Transition: Best Practice (2)

To show addition:

again, and, also, besides, equally important, first (second, etc.), further, furthermore, in addition, in the first place, moreover, next, too

To give examples:

for example, for instance, in fact, specifically, that is, to illustrate

To compare:

also, in the same manner, likewise, similarly

To contrast:

although, and yet, at the same time, but, despite, even though, however, in contrast, in spite of, nevertheless, on the contrary, on the other hand, still, though, yet

Paraphrasing: an example

The rise of industry, the growth of cities, and the expansion of the population were the three great developments of late nineteenth century American history. As new, larger, steam-powered factories became a feature of the American landscape in the East, they transformed farm hands into industrial laborers, and provided jobs for a rising tide of immigrants. With industry came urbanization the growth of large cities (like Fall River, Massachusetts, where the Borden's lived) which became the centers of production as well as of commerce and trade.

ORIGINAL text, from page 1 of Lizzie Borden: A Case Book of Family and Crime in the 1890s by Joyce Williams et al.

Here's an ACCEPTABLE paraphrase

Fall River, where the Borden family lived, was typical of northeastern industrial cities of the nineteenth century. Steam-powered production had shifted labor from agriculture to manufacturing, and as immigrants arrived in the US, they found work in these new factories. As a result, populations grew, and large urban areas arose. Fall River was one of these manufacturing and commercial centers (Williams, 1980, p.1).

References

Zhang, Y. H. (2016). Avoiding Plagiarism as an Author. In Against Plagiarism (pp. 105-109). Springer International Publishing.

Multazam, M.T. (2017). Plagiarism Scan. Disajikan dalam ToT Relawan Jurnal Indonesia, Yogyakarta

Duncombe, D. (2017). How to get your journal indexed in Scopus. Disajikan dalam Indonesian Journal Editors Workshop, Denpasar.